

Lehman -
PIKE
✓

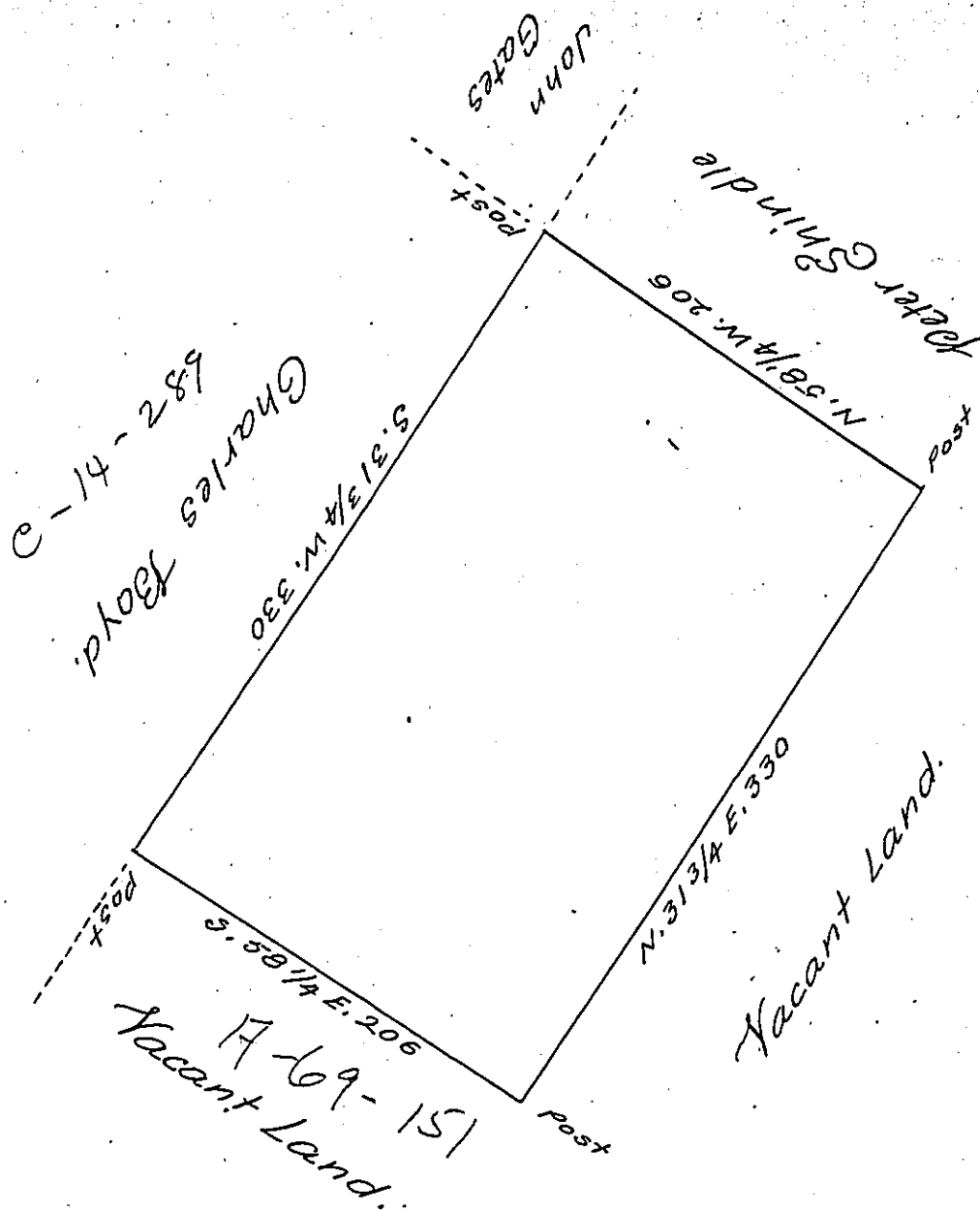

BY VIRTUE of a warrant dated the 29th day of January 1793
 and order of survey rec^d the 17th day of May 1847 surveyed the
 23^d day of December 1847 to John Grier the above described
 Tract of land situate in Lehman Township (formerly North-
 ampton) now Pike County adjoining land granted to Peter
 Shindle containing four hundred acres and thirteen perches
 and allowance of Six per Cent for Roads &c.

J^r John T. Cross D.S.

To John Laporte Esq.
 Surveyor General of Penn^a

IN TESTIMONY that the above is a copy of the original remaining on file in
 the Department of Internal Affairs of Pennsylvania, made
 conformably to an Act of Assembly approved the 16th day of
 February, 1833, I have hereunto set my Hand and caused
 the Seal of said Department to be affixed at Harrisburg,
 this..... Fourteenth..... day of..... February..... 1905.

Isaac D. Brown
 Secretary of Internal Affairs.